

ALL PRICES ARE IN NZ\$ AND EXCLUDE GST AND FREIGHT



FRAMED PAUA NEW ZEALAND MAORI ICON

MATAU

The new age understanding of the design is that it represents strength, good luck, and safe travel across water. The fish-hook shape of the hei matau finds its origins in Māori legend, which holds that the North Island of New Zealand was once a huge fish that was caught by the great mariner Maui using only a woven line and a hook made from the jawbone of his grandmother. The fish hook denotes the importance of fishing to the Maori people of New Zealand, and their strong relationship to Tangaroa, the god of the sea.

FR0023 Matau 22.5 x 17.5cm \$129.00
in MADINZ Presentation Box



FRAMED PAUA NEW ZEALAND MAORI ICON

KORU

In Māori design, the Koru has a dual meaning. It is commonly used in Māori art as a symbol of creation. It is also said to represent new life and in business, new beginnings and the strengthening of existing relationships.

FR0024 Koru 22.5 x 17.5cm \$129.00
in MADINZ Presentation Box

For branding information, email admin@madinz.co.nz.



FRAMED PAUA NEW ZEALAND MAORI ICON

PIKORUA

The Pikorua is the Māori word for Twist. It is identical two new shoots growing and coming together as one. In life, it is the growing of a meaningful relationship between cultures, businesses or individuals that has the strength to last for generations. The twist is also a symbol for eternity like the circle of life which has no beginning or end.

FR0025 Pikorua 22.5 x 17.5cm \$129.00
in MADINZ Presentation Box

For branding information, email admin@madinz.co.nz.



FRAMED PAUA NEW ZEALAND MAORI ICON

MANAIA

The Guardian Spirit plays an important role in the Māori World. To the Māori every person on Earth has a Guardian Spirit to guide them through life. The Manaia is an Iwi Spiritual Guardian, Provider and Protector over the air, waters and land. They normally have the head of a bird (sky), the body of a man (earth) and the tail of a fish (sea) symbolic of the balance they have between all three realms.

FR0030 Manaia 22.5 x 17.5cm \$129.00
in MADINZ Presentation Box

For branding information, email admin@madinz.co.nz.

ALL PRICES ARE IN NZ\$ AND EXCLUDE GST AND FREIGHT



FRAMED PAUA NEW ZEALAND MAORI ICON

MATAU

The new age understanding of the design is that it represents strength, good luck, and safe travel across water. The fish-hook shape of the hei matau finds its origins in Māori legend, which holds that the North Island of New Zealand was once a huge fish that was caught by the great mariner Maui using only a woven line and a hook made from the jawbone of his grandmother. The fish hook denotes the importance of fishing to the Maori people of New Zealand, and their strong relationship to Tangaroa, the god of the sea.

FR0032 Matau 14.5 sq cm \$ 82.00
in MADINZ Presentation Box



FRAMED PAUA NEW ZEALAND MAORI ICON

KORU

In Māori design, the Koru has a dual meaning. It is commonly used in Māori art as a symbol of creation. It is also said to represent new life and in business, new beginnings and the strengthening of existing relationships.

FR0027 Koru 14.5 sq cm \$ 82.00
in MADINZ Presentation Box

For branding information, email admin@madinz.co.nz.



FRAMED PAUA NEW ZEALAND MAORI ICON

PIKORUA

The Pikorua is the Māori word for Twist. It is identical two new shoots growing and coming together as one. In life, it is the growing of a meaningful relationship between cultures, businesses or individuals that has the strength to last for generations. The twist is also a symbol for eternity like the circle of life which has no beginning or end.

FR0028 Pikorua 14.5 sq cm \$ 82.00
in MADINZ Presentation Box

For branding information, email admin@madinz.co.nz.



FRAMED PAUA NEW ZEALAND MAORI ICON

MANAIA

The Guardian Spirit plays an important role in the Māori World. To the Māori every person on Earth has a Guardian Spirit to guide them through life. The Manaia is an Iwi Spiritual Guardian, Provider and Protector over the air, waters and land. They normally have the head of a bird (sky), the body of a man (earth) and the tail of a fish (sea) symbolic of the balance they have between all three realms.

FR0033 Manaia 14.5 sq cm \$ 82.00
in MADINZ Presentation Box

For branding information, email admin@madinz.co.nz.

ALL PRICES ARE IN NZ\$ AND EXCLUDE GST AND FREIGHT



FRAMED WOODEN PATU

Today, weaponry is presented as gifts to honour people who have demonstrated courage or achievement in a particular field. Māori people present them at occasions such as graduations, retirement to symbolically acknowledge the facing of the challenges in life.

The Patu is a Māori hand club, a symbol of courage and determination. Today, the Patu symbolises facing and overcoming life's challenges.

FR5473 Framed Patu
in MADINZ Presentation Box

44 x 22 x 5cm

\$239.00



C5527A



C5527A



C5527B

FRAMED WOOD MAORI CARVING

HEI MATAU

The new age understanding of the design is that it represents strength, good luck, and safe travel across water. The fish-hook shape of the hei matau finds its origins in Māori legend, which holds that the North Island of New Zealand was once a huge fish that was caught by the great mariner Maui using only a woven line and a hook made from the jawbone of his grandmother. The fish hook denotes the importance of fishing to the Māori people of New Zealand, and their strong relationship to Tangaroa, the god of the sea.

FR5527A Matau 22.5 x 17.5cm \$104.00

FR5527B Matau 22.5 x 17.5cm \$104.00

in MADINZ Presentation Box

For branding information, email admin@madinz.co.nz.

Thank you for supporting New Zealand made.



FRAMED WOOD MAORI CARVING

MANAIA

The Guardian Spirit plays an important role in the Māori World. To the Māori, every person on Earth has a Guardian Spirit to guide them through life. The Manaia is an Iwi Spiritual Guardian, Provider and Protector over the air, waters and land. They normally have the head of a bird (sky), the body of a man (earth) and the tail of a fish (sea) symbolic of the balance they have between all three realms.

FR5529 Manaia 22.5 x 17.5cm \$104.00

in MADINZ Presentation Box

For branding information, email admin@madinz.co.nz.

We can send gifts to your clients on your behalf.

Email admin@madinz.co.nz for more details.

ALL PRICES ARE IN NZ\$ AND EXCLUDE GST AND FREIGHT



FRAMED WOOD MAORI CARVING

MATAU

The new age understanding of the design is that it represents strength, good luck, and safe travel across water. The fish-hook shape of the hei matau finds its origins in Māori legend, which holds that the North Island of New Zealand was once a huge fish that was caught by the great mariner Maui using only a woven line and a hook made from the jawbone of his grandmother. The fish hook denotes the importance of fishing to the Maori people of New Zealand, and their strong relationship to Tangaroa, the god of the sea.

FR5483A Matau 14.5 sq cm \$ 82.00
in MADINZ Presentation Box



FRAMED WOOD MAORI CARVING

MANAIA

The Guardian Spirit plays an important role in the Māori World. To the Māori every person on Earth has a Guardian Spirit to guide them through life.

The Manaia is an Iwi Spiritual Guardian, Provider and Protector over the air, waters and land. They normally have the head of a bird (sky), the body of a man (earth) and the tail of a fish (sea) symbolic of the balance they have between all three realms.

FR5483B Manaia 14.5 sq cm \$ 82.00
in MADINZ Presentation Box



FRAMED WOOD MAORI CARVING

WHEKU

The Wheku is found on the apex of the gable on the front of large carved houses and Marae (Māori Meeting House). It symbolizes an important ancestor after whom the house was name and hence the recipient of this gift is also perceived as an important person, associate or company. The head is usually represented on its own with no part of the body visible. In old houses it is actually carved on the projecting end of the ridgepole (tahuhu) and the body figure will be seen on the ridgepole.

FR5483C Wheku 14.5 sq cm \$ 82.00
in MADINZ Presentation Box



FRAMED WOOD MAORI CARVING

TIKI

The origins of Tiki are uncertain but throughout Maoridom he is acknowledged as the first man and that he came from the stars. Tiki was respected as the teacher of all things and the bearer of this symbol is therefore seen to possess clarity of thought, loyalty, great inner knowledge and strength of character.

FR5483D Tiki 14.5 sq cm \$ 82.00
in MADINZ Presentation Box

For branding information, email admin@madinz.co.nz.



FRAMED WOOD MAORI CARVING

TWIST

The Māori symbol Miro Porowhita (Twist), is said to represent the circle of life which has no beginning or end. The Miro Porowhita is regarded as the symbol of eternity.

The twist depicts two new shoots growing together – it represents the growing of cultures, the bonding of relationship for life and the strength and beauty of an enduring relationship.

FR5483E Twist 14.5 sq cm \$ 82.00
in MADINZ Presentation Box

For branding information, email admin@madinz.co.nz.

ALL PRICES ARE IN NZ\$ AND EXCLUDE GST AND FREIGHT



WOOD ART – TE MANAIA
The Guardian Spirit

The Guardian Spirit plays an important role in the Māori World. To the Māori every person on Earth has a Guardian Spirit to guide them through life.

The Manaia is an Iwi Spiritual Guardian, Provider and Protector over the air, waters and land. They normally have the head of a bird (sky), the body of a man (earth) and the tail of a fish (sea) symbolic of the balance they have between all three realms.

FR5491	Manaia	16 x 13cm	\$ 99.00
FR0558	Manaia	22 x 17cm	\$139.00

in MADINZ Presentation Box

We can organize any branding if required.
For further information, email admin@madinz.co.nz



WOOD ART - TE MATAU A MAUI

In ancient Māori folklore, the exploits of Maui (half God/half man) stand unrivalled. On one such adventure, Maui stowed away in the waka (canoe) when his four older brothers departed on a fishing expedition. When they were far from the land, Maui revealed himself and convinced his brothers to paddle further out to the deepest sea where the fish would be in abundance. With his enchanted fish hook, which he had fashioned from the jawbone of his great grandmother, with its paua (abalone) shell eyes to see in the depths of the sea and a tuft of dog hair to keep the hook warm in the freezing depths and to retain the scent of the bait (blood from his nose) Maui cast his fishing line. As soon as his hook descended to the ocean floor, it was devoured by a giant fish. The ocean foamed and boiled as Maui struggled with all his strength to the fish. Finally, the fish yielded and floated to the surface. Te Ika-a-Maui (The fish of Maui) more commonly known as the North Island of New Zealand had arisen in the South Pacific Ocean. Te Waka a Maui (The canoe of Maui) is known as the South Island and Stewart Island is Te Punga a Maui (Maui's anchor).

FR5492	Te Matau A Maui	16 x 13cm	\$ 99.00
FR0559	Te Matau A Maui	22 x 17cm	\$139.00

in MADINZ Presentation Box



WOOD ART – MIRO POROWHITA (PIKORUA)

The twist comprises a seamless ring twisted to form two or more adjoining circles.

The ring itself is said to represent the circle of life which has no beginning or end, is endless and as such is regarded as the symbol of eternity.

The single twist represents the joining together of 2x individuals for eternity. Though they may move away from one another on their own journeys, they always come together again sharing their lives and bending to become one. It signifies how the bonds of friendship, loyalty and love between a couple will last forever.

The double and triple twists have a similar meaning but refer more to the joining of two people or cultures rather than individuals.

FR5493	Te Matau A Maui	16 x 13cm	\$ 99.00
FR0600	Te Matau A Maui	22 x 17cm	\$139.00

in MADINZ Presentation Box

ALL PRICES ARE IN NZ\$ AND EXCLUDE GST AND FREIGHT



FRAMED MAORI BONE CARVING

HEI MATAU

The new age understanding of the design is that it represents strength, good luck, and safe travel across water. The fish-hook shape of the hei matau finds its origins in Māori legend, which holds that the North Island of New Zealand was once a huge fish that was caught by the great mariner Maui using only a woven line and a hook made from the jawbone of his grandmother. The fish hook denotes the importance of fishing to the Maori people of New Zealand, and their strong relationship to Tangaroa, the god of the sea.

FR0084 Matau (4cm) 14.5sqcm \$82.00
in MADINZ Presentation Box



FRAMED MAORI BONE CARVING

TWIST

The Pikorua is the Māori word for Twist. It is identical two new shoots growing and coming together as one. In life, it is the growing of a meaningful relationship between cultures, businesses or individuals that has the strength to last for generations.

The twist is also a symbol for eternity like the circle of life which has no beginning or end.

FR0085 Twist (4.5cm) 14.5sqcm \$82.00
in MADINZ Presentation Box



FRAMED MAORI BONE CARVING

KORU

In Maori design, the Koru has a dual meaning. It is commonly used in Maori art as a symbol of creation. It is also said to represent new life and in business, new beginnings and the strengthening of existing relationships.

You will notice the Koru is carved “clockwise”. Traditionally known as “sun wise circling”, it represents good luck. This is because to move sun wise is to be in harmony with the earth’s movement around the sun.

FR0086 Koru (3cm) 14.5sqcm \$82.00
in MADINZ Presentation Box



FRAMED MAORI BONE CARVING

TE MANAIA

(The Guardian Spirit)

The Guardian Spirit plays an important role in the Maori World. To the Maori every person on Earth has a Guardian Spirit to guide them through life.

The Manaia is an Iwi Spiritual Guardian, Provider and Protector over the air, waters and land. They normally have the head of a bird (sky), the body of a man (earth) and the tail of a fish (sea) symbolic of the balance they have between all three realms.

FR0083 Manaia (4cm) 14.5sqcm \$82.00
in MADINZ Presentation Box

ALL PRICES ARE IN NZ\$ AND EXCLUDE GST AND FREIGHT



FRAMED HEI MATAU

The new age understanding of the design is that it represents strength, good luck, and safe travel across water. The fish-hook shape of the hei matau finds its origins in Māori legend, which holds that the North Island of New Zealand was once a huge fish that was caught by the great mariner Maui using only a woven line and a hook made from the jawbone of his grandmother. The fishhook denotes the importance of fishing to the Māori people of New Zealand, and their strong relationship to Tangaroa, the god of the sea.

FR0034 Matau 29.5 x 21cm \$239.00
in MADINZ Presentation Box



FRAMED ADZE

The Chief wore or carried a Toki (Adze) on ceremonial occasions as a symbol of his status establishing him as a man of authority.

FR0052 Adze 28 x 16cm \$146.00
in MADINZ Presentation Box



FRAMED TWIST

The Pikorua is the Māori word for Twist. It is identical two new shoots growing and coming together as one. In life, it is the growing of a meaningful relationship between cultures, businesses or individuals that has the strength to last for generations.

The twist is also a symbol for eternity like the circle of life which has no beginning or end.

FR5529 Twist 17 x 12cm \$ 82.00
in MADINZ Presentation Box

ALL PRICES ARE IN NZ\$ AND EXCLUDE GST AND FREIGHT



FRAMED BONE-WOOD HOOK

The new age understanding of the design is that it represents strength, good luck, and safe travel across water. The fish-hook shape of the hei matau finds its origins in Māori legend, which holds that the North Island of New Zealand was once a huge fish that was caught by the great mariner Maui using only a woven line and a hook made from the jawbone of his grandmother. The fish hook denotes the importance of fishing to the Māori people of New Zealand, and their strong relationship to Tangaroa, the god of the sea.

FR0062 Hook 22 x16cm \$169.00
in MADINZ Presentation Box

We can organize any branding if required.
For further information, email admin@madinz.co.nz



FRAMED CERAMIC FERN FROND TILE

The silver fern is becoming increasingly recognised overseas as the national symbol of New Zealand. It was originally adopted by the New Zealand Native Rugby Team which visited England in 1888 and has since formed part of the uniform (or badge) of successive representative sporting teams. From the early 1900s, the fern leaf has been used as a trademark for meat and dairy exports. On 18 May 1908 to mark the attainment of Dominion status, the Secretary of State for Colonies approved the New Zealand Government's proposal to substitute a wreath of fern leaves for the laurel wreath on the Governor's Ensign. This usage also continued until about 1935. The fern leaf has been used as a distinguishing badge for New Zealand military formations, particularly during the Second World War, and was also used to mark the graves of New Zealand servicemen in overseas countries. In the most recent revision (1963) of the New Zealand Coat of Arms, two fern leaves provide a base for the supporters to stand upon.

The Silver Fern says "New Zealand".

FR5537B Fern Frond Tile 14.5 sqcm \$ 84.00
in MADINZ Presentation Box



FRAMED CERAMIC POHUTUKAWA TILE

The Pohutukawa trees when in full blossom are featured on many promotional materials about New Zealand. "I have found when travelling overseas a lot of people "know" about our Pohutukawa trees."
- Sue

Pohutukawa grow prolifically along our island coastlines. They have bright red blossom, which appears near the end of December and lasts for several months. For that reason, it is known as the New Zealand Christmas Tree. The Māori believe that the pohutukawa blossom predicts whether the coming summer will be long and hot, or shorter and cooler.

FR5537B Pohutukawa Tile 14.5 sqcm \$ 84.00
in MADINZ Presentation Box

MADINZ is the only company in New Zealand that has exquisite high-quality presentation boxes. The box lifts the gifts into a different realm as well protect it in transit overseas. Each box is specially designed to complement the Framed item and the box also is a gift in itself.

All overseas orders are exclusive of our 15% GST tax

ALL PRICES ARE IN NZ\$ AND EXCLUDE GST AND FREIGHT

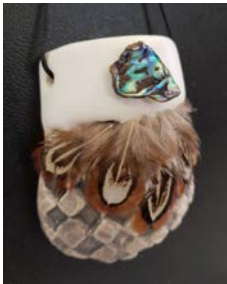

FRAMED CLAY KETE

A time-honoured New Zealand custom is to present Flax Kete as a gift expressing respect and affection.

Legend says that Tane went to the heavens to bring back the 3 Kete (baskets) of knowledge.

The “**Baskets of Knowledge**” contain what we need to know in order to move forward successfully in life.

Spiritual knowledge ensures we take the right direction.

Practical knowledge provides the appropriate skills to take us on our journey of learning.

Wisdom enables us to ask the right questions and be open minded to hear the answers.

It is through sharing knowledge, resources and experiences with others that life becomes enriched.”

Each piece is handmade so feathers on the kete may vary slightly from piece to piece.

FR0055 Clay Kete 22 x 16cm \$169.00
in MADINZ Presentation Box

MADINZ is the only company in New Zealand that has exquisite high-quality presentation boxes. The box lifts the gifts into a different realm as well protect it in transit overseas. Each box is specially designed to complement the item, and the box also is a gift in itself.



FRAMED CLAY KETE

A time-honoured New Zealand custom is to present Flax Kete as a gift expressing respect and affection. Legend says that Tane went to the heavens to bring back the 3 Kete (baskets) of knowledge. The “**Baskets of Knowledge**” contain what we need to know in order to move forward successfully in life.

Spiritual knowledge ensures we take the right direction.

Practical knowledge provides the appropriate skills to take us on our journey of learning.

Wisdom enables us to ask the right questions and be open minded to hear the answers.

It is through sharing knowledge, resources and experiences with others that life becomes enriched.”

FR5486 Clay Kete Single 19 x 20cm \$119.00
in MADINZ Presentation Box

We can organize any branding if required. For further information, email admin@madinz.co.nz.



FRAMED CLAY KETE

A time-honoured New Zealand custom is to present Flax Kete as a gift expressing respect and affection. Legend says that Tane went to the heavens to bring back the 3 Kete (baskets) of knowledge. The “**Baskets of Knowledge**” contain what we need to know in order to move forward successfully in life.

Spiritual knowledge ensures we take the right direction.

Practical knowledge provides the appropriate skills to take us on our journey of learning.

Wisdom enables us to ask the right questions and be open minded to hear the answers.

It is through sharing knowledge, resources and experiences with others that life becomes enriched.”

FR5495 Clay Kete Single 14.5 sq cm \$ 89.00
in MADINZ Presentation Box

We can organize any branding if required. For further information, email admin@madinz.co.nz.

ALL PRICES ARE IN NZ\$ AND EXCLUDE GST AND FREIGHT



FRAMED TRIPLE CLAY KETES

A time-honoured New Zealand custom is to present Flax Kete as a gift expressing respect and affection. Legend says that Tane went to the heavens to bring back the 3 Kete (baskets) of knowledge. The “**Baskets of Knowledge**” contain what we need to know in order to move forward successfully in life.

Spiritual knowledge ensures we take the right direction.

Practical knowledge provides the appropriate skills to take us on our journey of learning.

Wisdom enables us to ask the right questions and be open minded to hear the answers.

It is through sharing knowledge, resources and experiences with others that life becomes enriched.”

Each piece is handmade so feathers on the kete may vary slightly from piece to piece.

FR5488 Triple Clay Ketes 19 x 40cm \$289.00
in MADINZ Presentation Box

We can organize any branding if required.
For further information, email admin@madinz.co.nz



FRAMED TRIPLE CLAY KETES

A time-honoured New Zealand custom is to present Flax Kete as a gift expressing respect and affection. Legend says that Tane went to the heavens to bring back the 3 Kete (baskets) of knowledge. The “**Baskets of Knowledge**” contain what we need to know in order to move forward successfully in life.

Spiritual knowledge ensures we take the right direction.

Practical knowledge provides the appropriate skills to take us on our journey of learning.

Wisdom enables us to ask the right questions and be open minded to hear the answers.

It is through sharing knowledge, resources and experiences with others that life becomes enriched.”

FR1925 Triple Clay Ketes 19 x 31cm \$194.00
in MADINZ Presentation Box

Each piece is handmade so feathers on the kete may vary slightly from piece to piece.



FRAMED POI, KETE AND POUNAMU

Poi were used in traditional Māori dance

The “Basket of Knowledge” (Kete) contain what we need to know in order to move forward successfully in life.

Pounamu (Greenstone) is a precious Taonga (treasured item).

FR1926 Poi, Kete and Pounamu 19 x 31 cm \$209.00
in MADINZ Presentation Box

ALL PRICES ARE IN NZ\$ AND EXCLUDE GST AND FREIGHT



FRAMED MAORI POUNAMU CARVING

TWIST

The Maori symbol Miro Porowhita (Twist) is said to represent the circle of life which has no beginning or end. The Miro Porowhita is regarded as the symbol of eternity.

The twist depicts two new shoots growing together – it represents the growing of cultures, the bonding of relationship for life and the strength and beauty of an enduring relationship.

FR5475 Te Herenga Whanau 14.5 sqcm \$129.00
Carving 3 x 2cm
in MADINZ Presentation Box



FRAMED MAORI POUNAMU CARVING

HEI MATAU

The new age understanding of the design is that it represents strength, good luck, and safe travel across water. The fish-hook shape of the hei matau finds its origins in Māori legend, which holds that the North Island of New Zealand was once a huge fish that was caught by the great mariner Maui using only a woven line and a hook made from the jawbone of his grandmother. The fishhook denotes the importance of fishing to the Maori people of New Zealand, and their strong relationship to Tangaroa, the god of the sea.

FR0070 Hei Matau 14.5 sqcm \$129.00
Carving 3.7 x 2.5cm
in MADINZ Presentation Box



FRAMED MAORI POUNAMU CARVING

KORU

In Maori design, the Koru has a dual meaning. It is commonly used in Maori art as a symbol of creation. It is also said to represent new life and in business, new beginnings and the strengthening of existing relationships.

You will notice the Koru is carved “clockwise”. Traditionally known as “sun wise circling”, it represents good luck. This is because to move sun wise is to be in harmony with the earth’s movement around the sun.

FR5474 Koru 14.5 sqcm \$129.00
Carving 2.4 x 2.4cm
in MADINZ Presentation Box

ALL PRICES ARE IN NZ\$ AND EXCLUDE GST AND FREIGHT



FRAMED MAORI POUNAMU CARVING

TE HERENGA WHANAU

The twist represents friendship, loyalty and bonding in a lifelong relationship.

FR0065 Te Herenga Whanau 26 x 23cm \$259.00
Carving approx. 4.5cm
in MADINZ Presentation Box

As these pendants come from natural stone and are handcarved, each twist will be individually unique.



FRAMED MAORI POUNAMU CARVING

TE HERENGA WHANAU

The twist represents friendship, loyalty and bonding in a lifelong relationship.

FR0066 Te Herenga Whanau 26 x 23cm \$305.00
Carving approx. 4.6cm
in MADINZ Presentation Box

As these pendants come from natural stone and are handcarved, each twist will be individually unique.



FRAMED MAORI POUNAMU CARVING

TE HERENGA WHANAU

The twist represents friendship, loyalty and bonding in a lifelong relationship.

FR0061 Te Herenga Whanau 26 x 23cm \$349.00
Carving approx. 4.3cm
in MADINZ Presentation Box

As these pendants come from natural stone and are handcarved, each twist will be individually unique.



FRAMED MAORI POUNAMU CARVING

TE HERENGA WHANAU

The twist represents friendship, loyalty and bonding in a lifelong relationship.

FR0067 Te Herenga Whanau 26 x 23cm \$365.00
Carving approx. 7 cm
in MADINZ Presentation Box

As these pendants come from natural stone and are handcarved, each twist will be individually unique.

ALL PRICES ARE IN NZ\$ AND EXCLUDE GST AND FREIGHT



FRAMED MAORI POUNAMU CARVING

TE TOKI

The Chief wore or carried a Toki (Adze) on ceremonial occasions as a symbol of his status establishing him as a man of authority.

FR0064 Te Toki 26 x 23cm \$219.00
 Carving approx. 6-7 x 3-5cm
 Comes in different sizes and shapes
 in MADINZ Presentation Box

The adze comes in many shapes and shades of green therefore each Toki will be individually unique.

We pack all pieces with utmost care, so they can be sent by courier or hand carried anywhere in the world.

For Branding information see "Services" page.



FRAMED MAORI POUNAMU CARVING

TE TOKI

The Chief wore or carried a Toki (Adze) on ceremonial occasions as a symbol of his status establishing him as a man of authority.

FR5530 Te Toki 20.5 x 15.5cm \$172.00
 Carving approx. 5 x 2.5cm
 in MADINZ Presentation Box

The adze comes in many shapes and shades of green therefore each Toki will be individually unique.

For Branding information see "Services" page.



FRAMED MAORI POUNAMU CARVING

TE TOKI

The Chief wore or carried a Toki (Adze) on ceremonial occasions as a symbol of his status establishing him as a man of authority.

FR0072 Te Toki 14.5 sqcm \$119.00
 Carving approx. 4 x 2cm

The adze comes in many shapes and shades of green therefore each Toki will be individually unique.

ALL PRICES ARE IN NZ\$ AND EXCLUDE GST AND FREIGHT



FRAMED MAORI POUNAMU CARVING

HEI MATAU

The fishhook is the Māori symbol for provision and prosperity.

FR0031 Hei Matau 23 x 18cm \$245.00
in MADINZ Presentation Box

MADINZ is the only company in New Zealand that has exquisite high-quality presentation boxes. The box lifts the gift into a different realm as well protects it in transit overseas. Each box is specially designed to complement the gift inside and the box is also a gift in itself.

For branding, please email admin@madinz.co.nz



FRAMED MAORI POUNAMU CARVING

HEI MATAU

The fishhook is the Māori symbol for provision and prosperity.

FR0057 Hei Matau – engraved 23 x 18cm \$224.00
in MADINZ Presentation Box

We can send gifts overseas to your clients on your behalf. Email admin@madinz.co.nz for pricing.

For branding, please email admin@madinz.co.nz



FRAMED MAORI POUNAMU CARVING

HEI MATAU

The fishhook is the Māori symbol for provision and prosperity.

FR1910 Hei Matau 23 x 18cm \$222.00
in MADINZ Presentation Box

MADINZ is the only company in New Zealand that has exquisite high-quality presentation boxes. The box lifts the gift into a different realm as well protects it in transit overseas. Each box is specially designed to complement the gift inside and the box is also a gift in itself.

We can send gifts overseas to your clients on your behalf. Email admin@madinz.co.nz for pricing.

ALL PRICES ARE IN NZ\$ AND EXCLUDE GST AND FREIGHT



FRAMED MAORI POUNAMU CARVING

TE KORU

The Koru is the unfurling frond of the New Zealand fern. It is the Maori symbol for new beginnings, growth and strength.

FR0056 Hei Matau 23 x 18cm \$259.00
Carving approx. 3.5cm
in MADINZ Presentation Box

We can send gifts overseas to your clients on your behalf.

For branding, please email admin@madinz.co.nz



FRAMED MAORI POUNAMU CARVING

TE KORU

The Koru is the unfurling frond of the New Zealand fern. It is the Maori symbol for new beginnings, growth and strength.

FR0059 Te Koru 23 x 18cm \$249.00
Carving approx. 3.5cm
in MADINZ Presentation Box

As these pendants come from natural stone and are handcarved, each twist will be individually unique.

For branding, please email admin@madinz.co.nz



FRAMED MAORI POUNAMU CARVING

TE KORU

The Koru is the unfurling frond of the New Zealand fern. It is the Māori symbol for new beginnings, growth and strength.

FR0053 Te Koru 23 x 18cm \$269.00
Carving approx. 4cm
in MADINZ Presentation Box

MADINZ is the only company in New Zealand that has exquisite high-quality presentation boxes. The box lifts the gift into a different realm as well protects it in transit overseas. Each box is specially designed to complement the gift inside, and the box is also a gift in itself.

For branding, please email admin@madinz.co.nz